

Notice of Meeting



Scan here to access the public documents for this meeting

Eastern Area Planning Committee Wednesday 3rd June 2020 at 6.30pm

Members Interests

Note: If you consider you may have an interest in any Planning Application included on this agenda then please seek early advice from the appropriate officers.

Date of despatch of Agenda: Tuesday, 26 May 2020

FURTHER INFORMATION FOR MEMBERS OF THE PUBLIC

Plans and photographs relating to the Planning Applications to be considered at the meeting can be viewed by clicking on the link on the front page of the relevant report.

For further information about this Agenda, or to inspect any background documents referred to in Part I reports, please contact the Planning Team on (01635) 519148

Email: planapps@westberks.gov.uk

Further information, Planning Applications and Minutes are also available on the Council's website at www.westberks.gov.uk

Any queries relating to the Committee should be directed to Stephen Chard / Jessica Bailiss on (01635) 519462 / 593124 Email: stephen.chard@westberks.gov.uk / Jessica.bailiss@westberks.gov.uk



Agenda - Eastern Area Planning Committee to be held on Wednesday, 3 June 2020
(continued)

To: Councillors Jeremy Cottam, Alan Law (Chairman), Tony Linden, Royce Longton, Ross Mackinnon, Alan Macro (Vice-Chairman), Geoff Mayes, Graham Pask and Joanne Stewart

Substitutes: Councillors Peter Argyle, Graham Bridgman, Owen Jeffery, Nassar Kessell, Richard Somner and Keith Woodhams

Agenda

Part I

Page No.

(2) **Maps and Photographs**

5 - 26

Background Papers

- (a) The West Berkshire Core Strategy 2006-2026.
- (b) The West Berkshire District Local Plan (Saved Policies September 2007), the Replacement Minerals Local Plan for Berkshire, the Waste Local Plan for Berkshire and relevant Supplementary Planning Guidance and Documents.
- (c) Any previous planning applications for the site, together with correspondence and report(s) on those applications.
- (d) The case file for the current application comprising plans, application forms, correspondence and case officer's notes.
- (e) The Human Rights Act.

Sarah Clarke
Service Director (Strategy and Governance)

If you require this information in a different format or translation, please contact Moira Fraser on telephone (01635) 519045.



West Berkshire
C O U N C I L

Plans and drawings relevant to reports submitted to Eastern Area Planning Committee

Wednesday 3rd June 2020 at 6.30pm

Online via Zoom

[to be read in conjunction with the main agenda]

Please note:

- *All drawings are copied at A4 and consequently are not scalable*
- *Most relevant plans have been included – however, in some cases, it may be necessary for the case officer to make a selection*
- *All drawings are available to view at www.westberks.gov.uk*



19/02879/FULD
Theale Motor Ltd
Church Street
Theale
Reading
RG7 5BU.



Ordnance Survey (c) Crown Copyright 2017. All rights reserved. Licence number 100022432

project
Theale Motor Works
 Church Street, RG7 5BU
 client
 Red Line Land Theale LTD
 drawing title
Site Location Plan
 As Existing

project drawing number revision
382- 02-00 P
 date status
 Dec 2017 information
 scale size author checked
 1:1250 A4 NDE EGM
 © 2017 colony architects

colony
 architects
 RIBA

www.colonyarchitects.com
 colony architects ltd is a collaborative of architects and designers with an agenda to find out more visit our beautiful website
 contact design@colonyarchitects.com
 stu 07990 515372
 ad 07779 255528
 HQ 0118 3800298
 250 South Oak Way
 Green Park, Reading
 RG2 6UG

site plan key

- surrounding buildings
- roads & paths
- green public space
- application building(s)
- site ownership boundary
- other land in applicant ownership



colony
 architects

382-02-10 P8
 April 2018 planning
 1:200 A3 AR EGM

Theedle Motor Works
 Church Street, RG7 8BU
 Red Line Land Theedle Ltd
 Proposed Site & Roof plan

RIBA
 1:200 A3 AR EGM

RIBA
 1:200 A3 AR EGM

RIBA
 1:200 A3 AR EGM

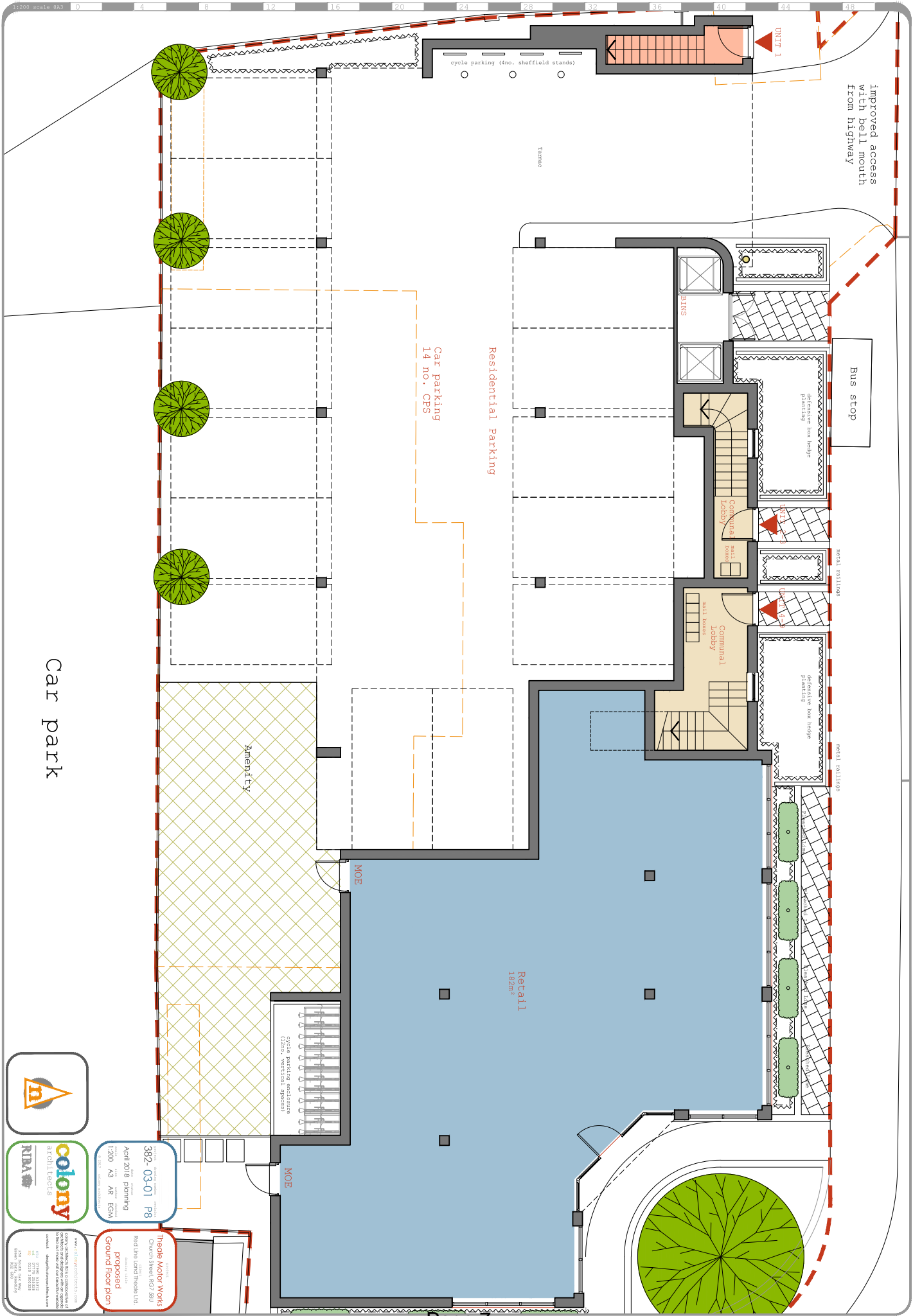

Car park



382-03-01 P8
 April 2018 planning
 1:200 A3 AE EGM

The People Motor Works
 Red Line Land Transfer Ltd
 Church Street, Redditch
 Proposed
 Ground Floor Plan

Architects: COLONY ARCHITECTS
 111, 0190 515152
 111, 0190 515153
 111, 0190 515154
 111, 0190 515155
 111, 0190 515156
 111, 0190 515157
 111, 0190 515158
 111, 0190 515159
 111, 0190 515160
 111, 0190 515161
 111, 0190 515162
 111, 0190 515163
 111, 0190 515164
 111, 0190 515165
 111, 0190 515166
 111, 0190 515167
 111, 0190 515168
 111, 0190 515169
 111, 0190 515170
 111, 0190 515171
 111, 0190 515172
 111, 0190 515173
 111, 0190 515174
 111, 0190 515175
 111, 0190 515176
 111, 0190 515177
 111, 0190 515178
 111, 0190 515179
 111, 0190 515180
 111, 0190 515181
 111, 0190 515182
 111, 0190 515183
 111, 0190 515184
 111, 0190 515185
 111, 0190 515186
 111, 0190 515187
 111, 0190 515188
 111, 0190 515189
 111, 0190 515190
 111, 0190 515191
 111, 0190 515192
 111, 0190 515193
 111, 0190 515194
 111, 0190 515195
 111, 0190 515196
 111, 0190 515197
 111, 0190 515198
 111, 0190 515199
 111, 0190 515200

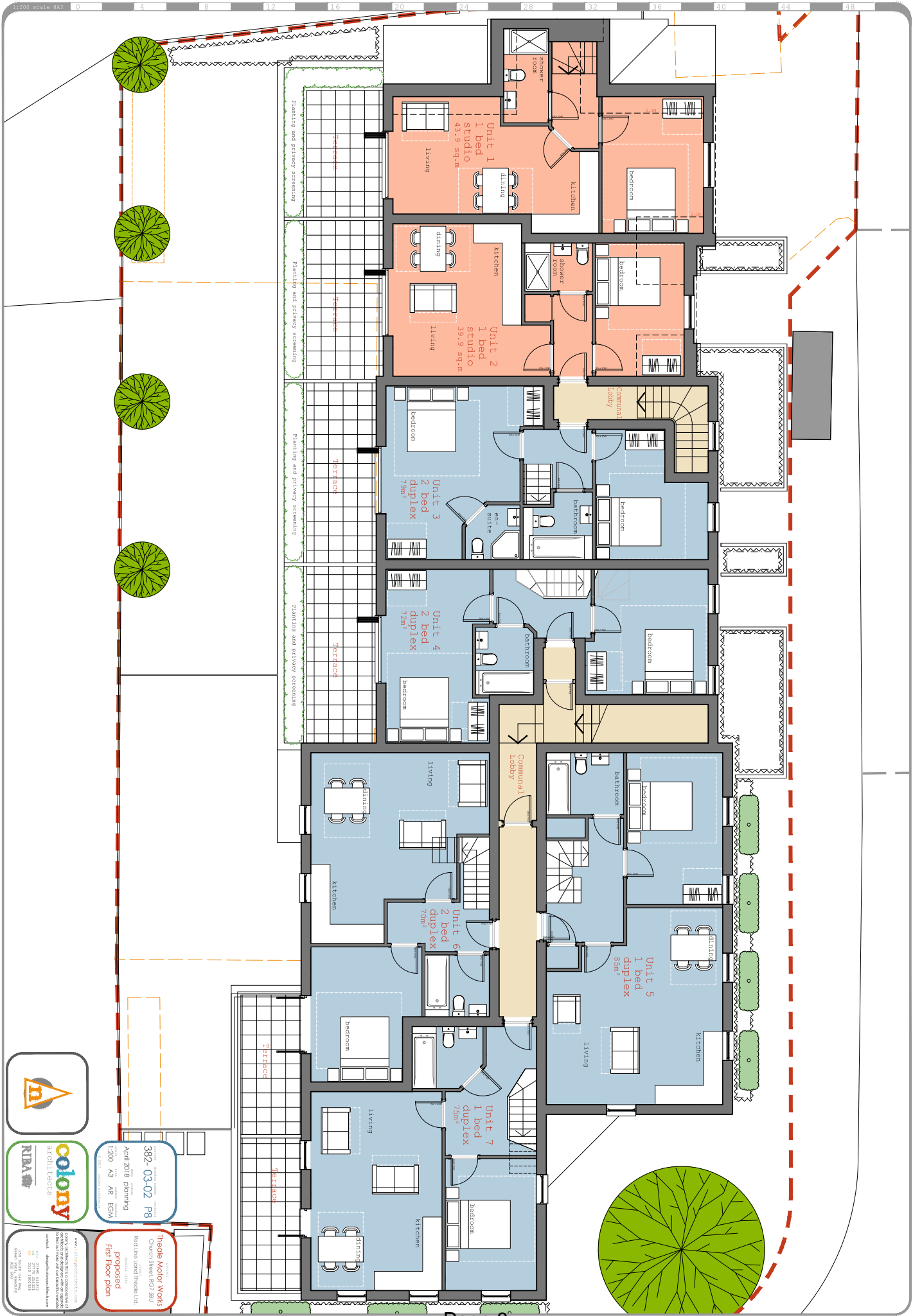

382-03-02 P8
 April 2018 planning
 1:20 A3 AR EGM

Theale Motor Works
 Church Street, Red Hill
 Red Line Land Theale Ltd
 Proposed
 First Floor plan

Architects: COLONY ARCHITECTS
 111, 01763 211512
 111, 01763 211513
 111, 01763 211514
 111, 01763 211515
 111, 01763 211516
 111, 01763 211517
 111, 01763 211518
 111, 01763 211519
 111, 01763 211520
 111, 01763 211521
 111, 01763 211522
 111, 01763 211523
 111, 01763 211524
 111, 01763 211525
 111, 01763 211526
 111, 01763 211527
 111, 01763 211528
 111, 01763 211529
 111, 01763 211530
 111, 01763 211531
 111, 01763 211532
 111, 01763 211533
 111, 01763 211534
 111, 01763 211535
 111, 01763 211536
 111, 01763 211537
 111, 01763 211538
 111, 01763 211539
 111, 01763 211540
 111, 01763 211541
 111, 01763 211542
 111, 01763 211543
 111, 01763 211544
 111, 01763 211545
 111, 01763 211546
 111, 01763 211547
 111, 01763 211548
 111, 01763 211549
 111, 01763 211550
 111, 01763 211551
 111, 01763 211552
 111, 01763 211553
 111, 01763 211554
 111, 01763 211555
 111, 01763 211556
 111, 01763 211557
 111, 01763 211558
 111, 01763 211559
 111, 01763 211560
 111, 01763 211561
 111, 01763 211562
 111, 01763 211563
 111, 01763 211564
 111, 01763 211565
 111, 01763 211566
 111, 01763 211567
 111, 01763 211568
 111, 01763 211569
 111, 01763 211570
 111, 01763 211571
 111, 01763 211572
 111, 01763 211573
 111, 01763 211574
 111, 01763 211575
 111, 01763 211576
 111, 01763 211577
 111, 01763 211578
 111, 01763 211579
 111, 01763 211580
 111, 01763 211581
 111, 01763 211582
 111, 01763 211583
 111, 01763 211584
 111, 01763 211585
 111, 01763 211586
 111, 01763 211587
 111, 01763 211588
 111, 01763 211589
 111, 01763 211590
 111, 01763 211591
 111, 01763 211592
 111, 01763 211593
 111, 01763 211594
 111, 01763 211595
 111, 01763 211596
 111, 01763 211597
 111, 01763 211598
 111, 01763 211599
 111, 01763 211600

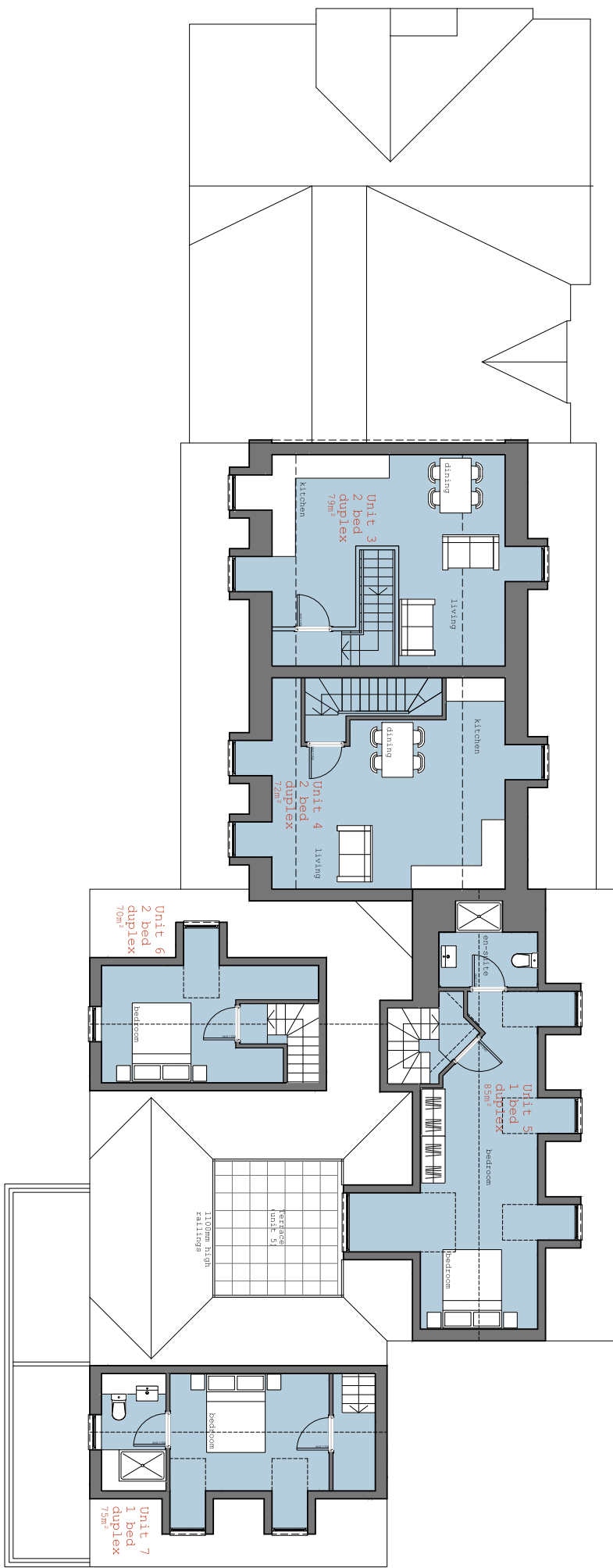

0272212100

colony
ARCHITECTS

382-03-03 P8
April 2018 planning
1:200 A3 AE EGM

Theale Motor Works
Church Street, Red Hill
Reading, RG2 7SU

THEALE MOTOR WORKS
CHURCH STREET, RED HILL, READING, RG2 7SU
0118 939 5151
0118 939 5152
0118 939 5153
0118 939 5154
0118 939 5155
0118 939 5156
0118 939 5157
0118 939 5158
0118 939 5159
0118 939 5160
0118 939 5161
0118 939 5162
0118 939 5163
0118 939 5164
0118 939 5165
0118 939 5166
0118 939 5167
0118 939 5168
0118 939 5169
0118 939 5170
0118 939 5171
0118 939 5172
0118 939 5173
0118 939 5174
0118 939 5175
0118 939 5176
0118 939 5177
0118 939 5178
0118 939 5179
0118 939 5180

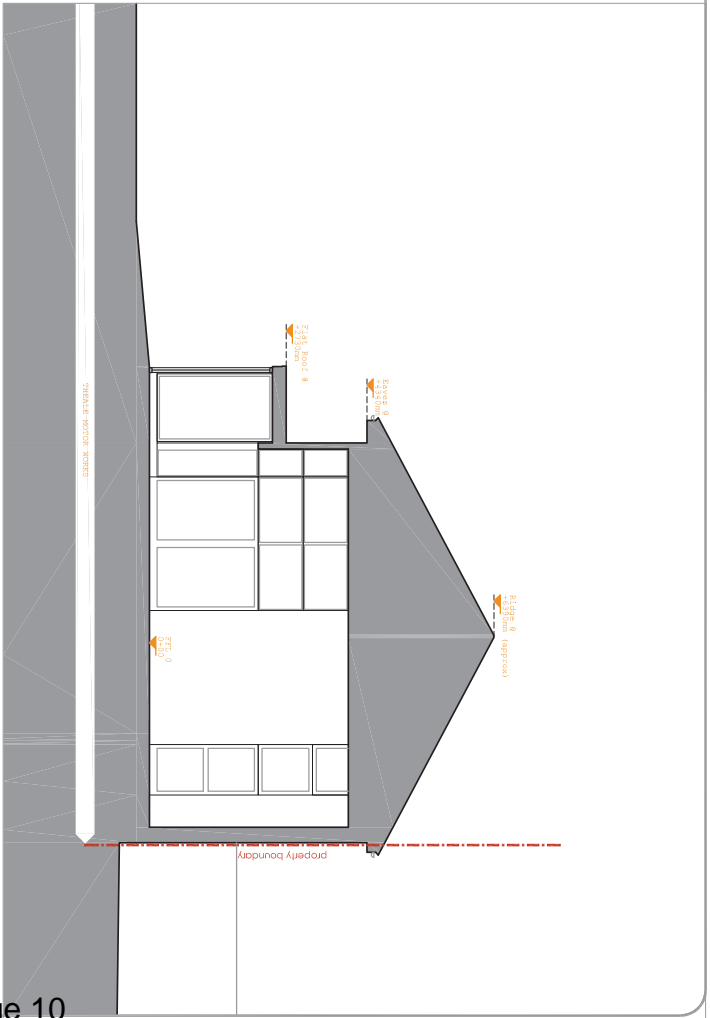
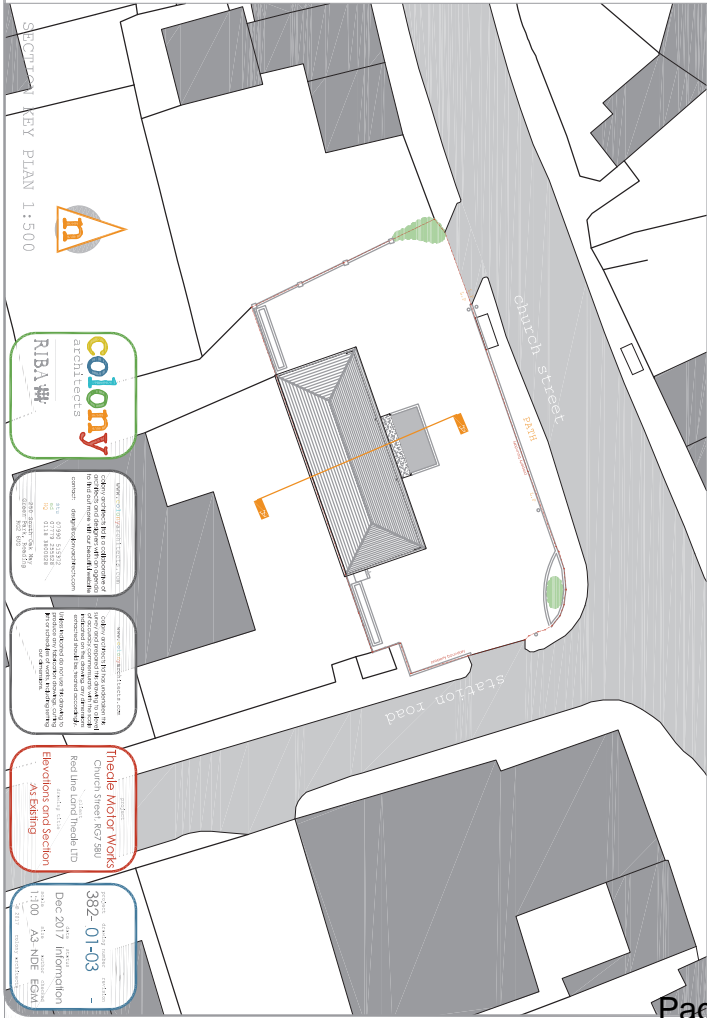
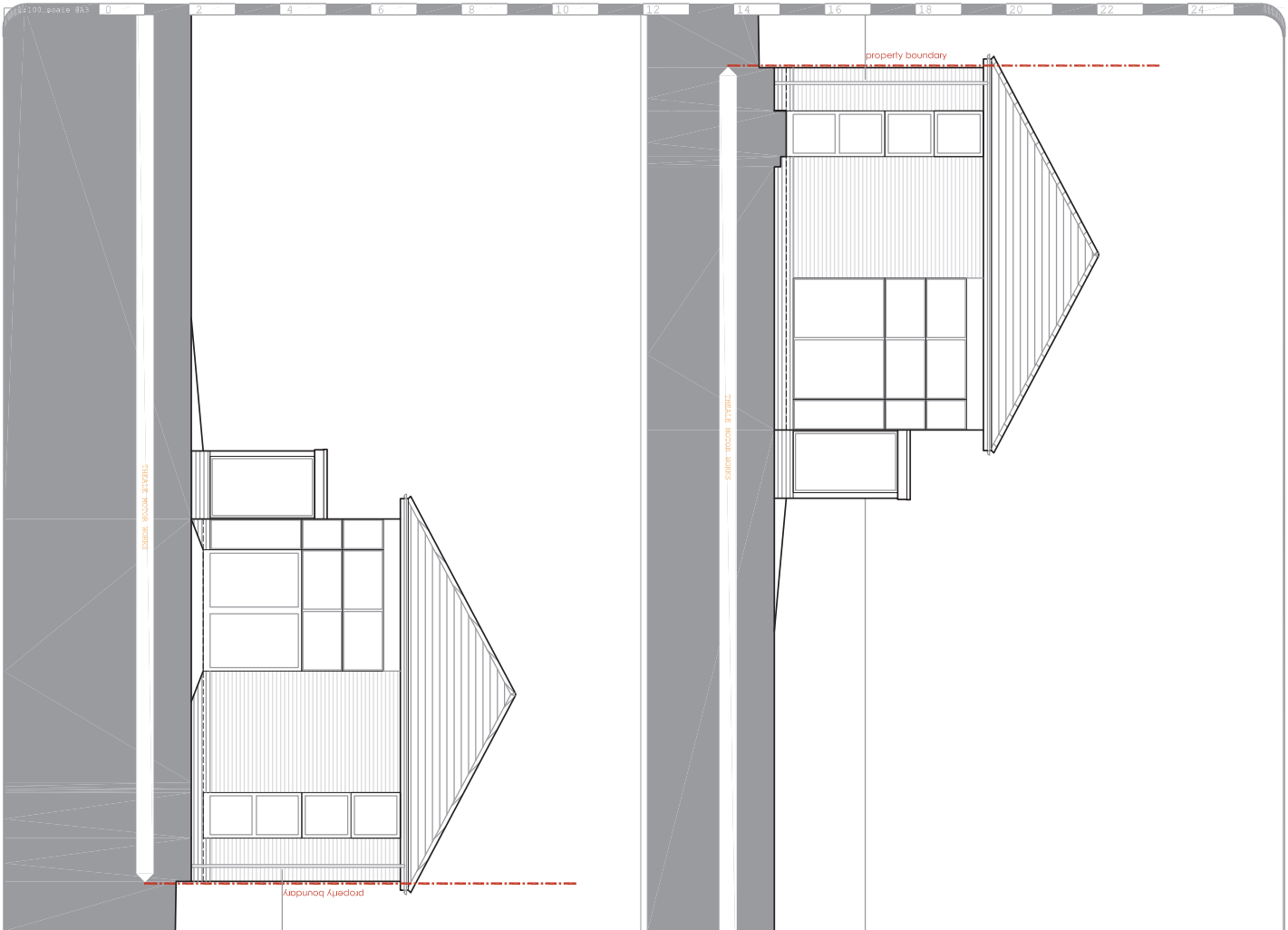



colony architects

 RIBA # 0179 13252

 2700 Finchley Rd, Finchley, London N12 9JG

 Tel: 0203 9393 13252

 Email: info@colonyarchitects.co.uk

 www.colonyarchitects.co.uk

Theidle Motor Works

 Church Street, RG7 2BU

 Red Line and Handled Ltd

 AS Exhbit

Dec 2017 Information

 382-01-03

 AS NDE EGM

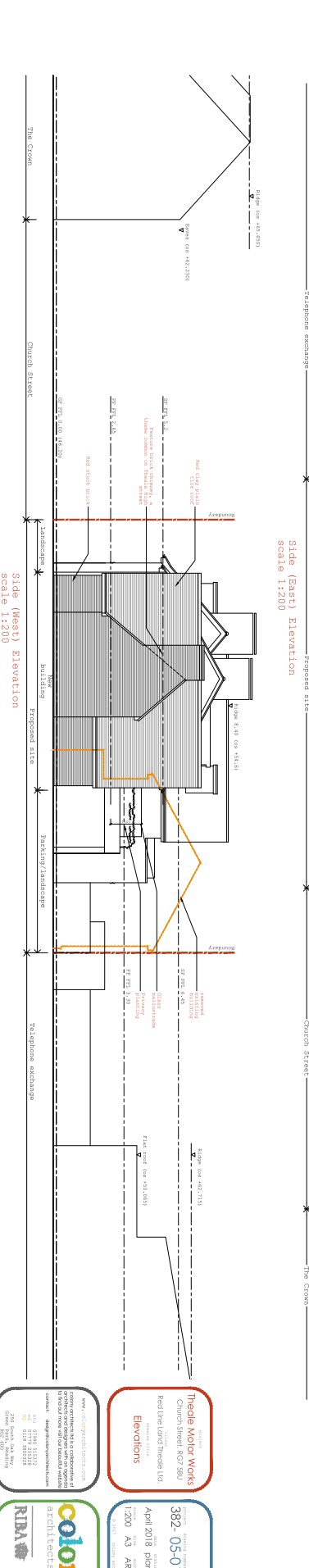
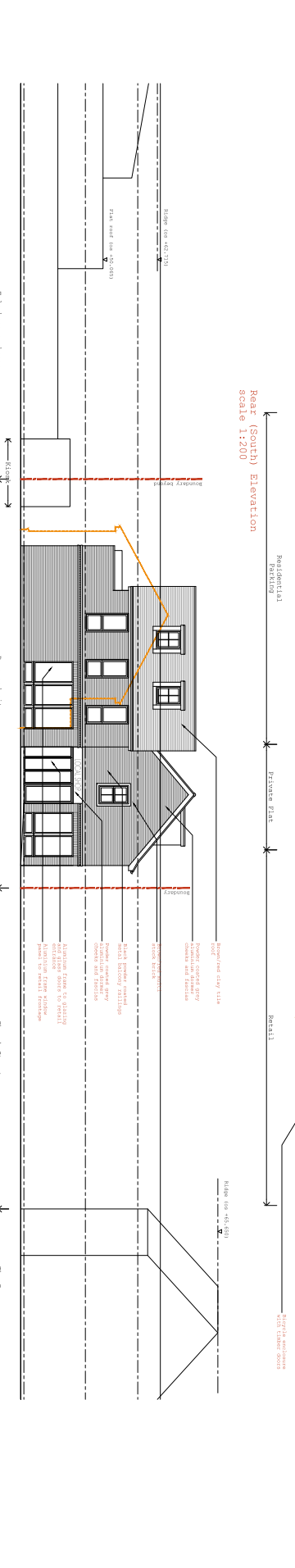
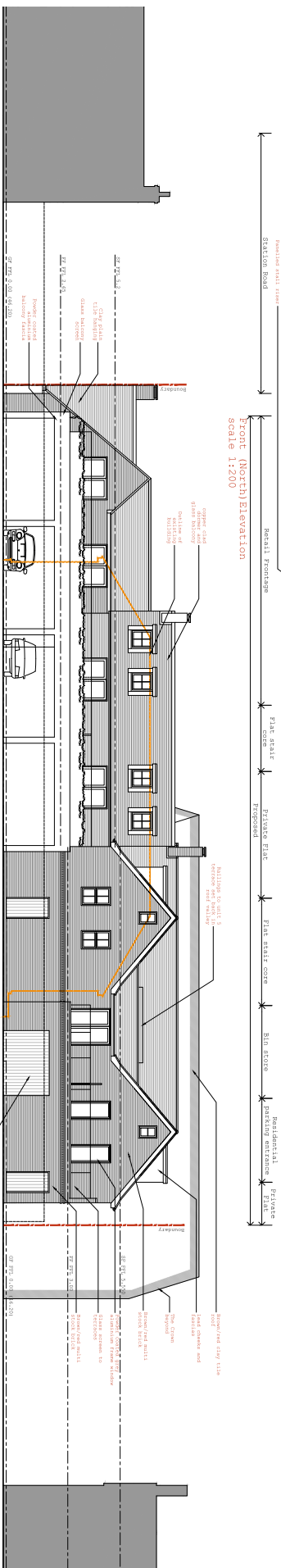
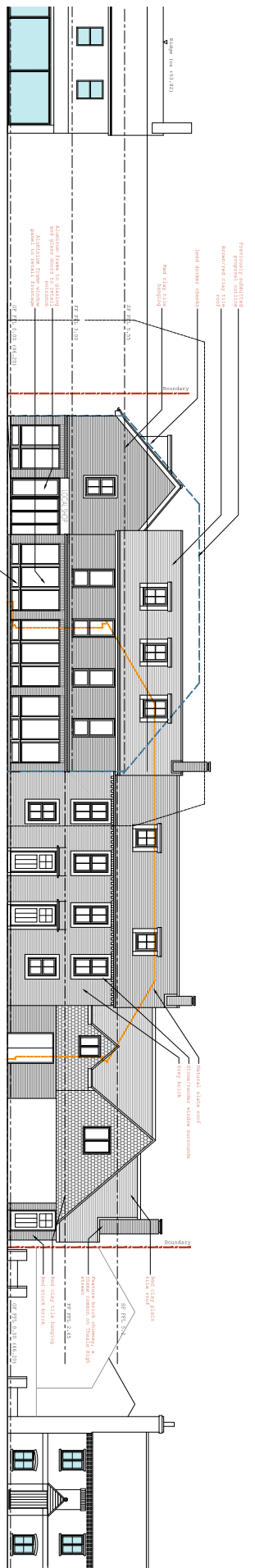

Thorne Major Works
 Red line land Thorne Ltd
 Elevation
 382-05-01 P8
 April 2018 planning
 1:200 AS AE EGM

colony architects
 RIBA
 25th Floor, 100 Broad Street, Birmingham B1 2EG
 Tel: 0121 633 1000
 Fax: 0121 633 1001
 Email: info@colonyarchitects.com

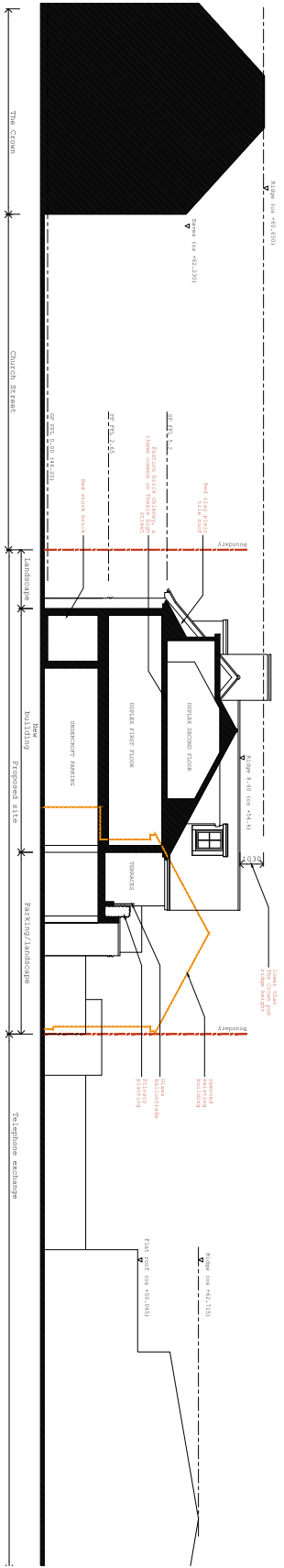

Rear (South) Elevation (concealed)
scale 1:200

Theale Motor Works
Redline Land Theale Ltd
Church Street, K27 2BU
Section drawing
concealed
Elevation

382-05-02 P8
April 2018 planning
1:200 A3 A4 EGM

colony architects
RIBA
256, South Way, West
Kingsley, London SE18 3PU
Tel: 020 8511 1512
Fax: 020 8511 1513
Email: info@colonyarchitects.com

colony architects
RIBA









Theale Motor Ltd, Church Street, Theale

Photographs for Eastern Area Planning Committee
Application 19/02879/FULD



View of application site from Church Street



View from application site to west



View from application site to east towards Station Road and High Street



View from application site to south



View from application site to north towards Church Street



View from application site to west



View of building south west of site from Station Road



View of adjacent building to south of site from Station Road



View of adjacent building to south of site from Station Road



View to south along Station Road



Buildings to west of site from Church Street



Buildings to east of site from Church Street



Buildings to east of site from Church Street towards Station Road and High Street

This page is intentionally left blank